

Plant Schedule

Key	Qty.	Botanical Name	Common Name	Size	Remarks
ORNAMENTAL GRASSES					
GCG-F	1	Carex grayi	Grays sedge	flat of 50	@1'oc, 3'
GCV-F	1	Carex vulpinoidea	Fox Sedge	flat of 50	@1'oc, bl, grn, 2', semi-evergreen
GDC-F	6	Deschampsia c. 'Goldtau'	Tufted Hair Grass	flat of 50	@1'oc, dk, green, 2.5', semi-evergreen
PERENNIALS					
FACE-F	1	Allium cernuum	Nodding onion	flat of 50	@1'oc, Pink, 2', June-Aug.
FAMT	8	Amsonia s. 'Storm Cloud'	Bluestar	1 gal.	2'oc, blue, 30", May/June
FBA	2	Baptisia australis	False Indigo	1 gal.	@2' oc, blue, 4', May-June
FED	8	Eupatorium d. 'Little Joe'	Little Joe-Pye Weed	1 gal.	@2'oc, purplish, 4', July-Sept.
FLC	3	Lobelia cardinalis	Cardinal Flower	1 gal.	@1'oc, red, 3', July-August
FMB	7	Monarda bradburiana	Eastern Beebalm	1 gal.	@1.8' oc, lavender, 24", June-Aug
FPPD	8	Penstemon x 'Prairie Dusk'	Foxglove Beardtongue	gal.	@1.8' oc, pale lav., 3', May-July
FPB-F	2	Phlox stolonifera 'Sherwood Purple'	Creeping Phlox	flat of 50	@1' oc, blue/purple, 6", May
FSN-F	1	Solidago nemoralis	Gray Goldenrod	1 flat/50	@12' oc, yellow, 24", July-Sept.
FSYN-F	1	Symphotrichum novae-angliae	New England Aster	flat of 50	@12' oc, purple, 2', Aug-Oct
FTNM-F	2	Tiarella 'New Moon Motley'	Foamflower	flat of 50	@1'oc, 12", pink, May-June
TREES & SHRUBS					
ITM	9	Itea virginiana 'Merlot'	Merlot Sweet spire	24-30"	"white, 3', June-July"
KL	11	Kalmia latifolia	Mountain-laurel	30-36"	pink, 8', June
LFR	12	Leucothoe f. 'Rainbow'	Rainbow Leucothoe	15-18"	white, 3', May
OC-F	2	Osmunda cinnamomea	Cinnamon Fern	flat of 32	@1' oc, pale green, 3'

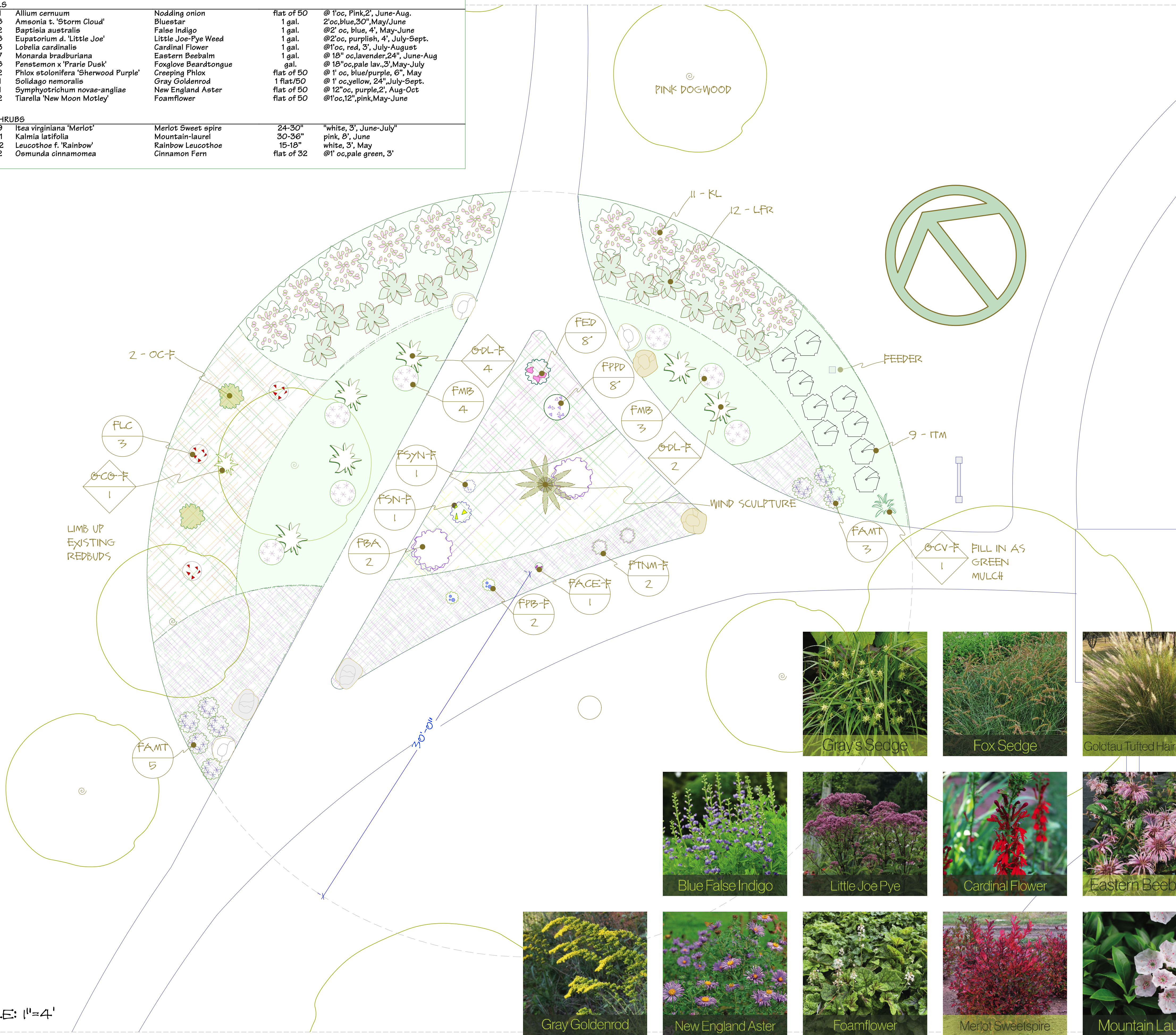

PROPOSED LYMAN WHITAKER DOUBLE SPINNER WIND SCULPTURE



Carolle Huber
LANDSCAPE ARCHITECTURE

12 Walker Ave.
Morristown NJ 07960
201.572.1555

REVISIONS:

Jan Lilien Memorial Triangle Garden at Hanson Park

Hanson Park Conservancy

38 Springfield Ave.
Cranford NJ

Licensed Landscape Architect NJLLA No. AS00676

Landscape Plan

DRAWN BY: CMH
DATE: 4-18-22
DRAWING: 1 OF 1

SCALE: 1"=4'